

# R.A.R.E. R2K Rally - Long Ride

# Map #1

**Start and End at Hamlin Beach State Park**

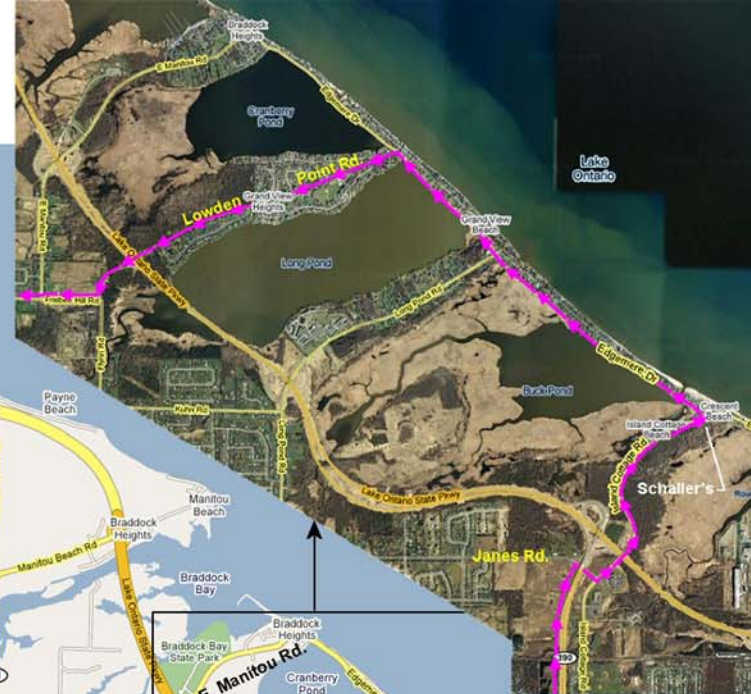
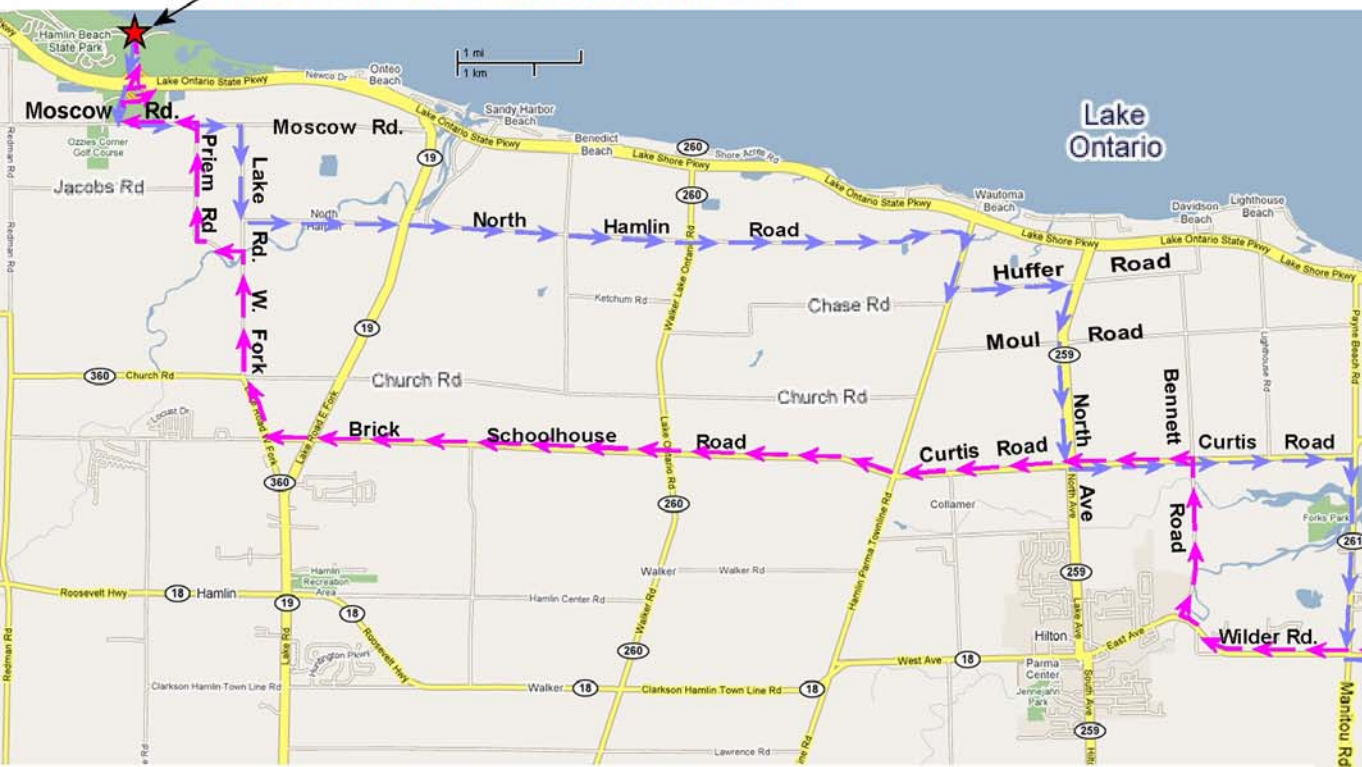

- ★ **STARTING @ THE TOLL BOOTH ON THE PARK ACCESS RD.**
- BEAR RIGHT TOWARDS MOSCOW RD.
- LEFT RT 19, MOSCOW RD.
- RIGHT LAKE RD, WEST FORK
- LEFT NO. HAMLIN RD.
- STRAIGHT HAMLIN & LAKE RD. EAST FORK
- RIGHT HAMLIN - PARMA TOWN LINE RD.
- LEFT HUFFER RD.
- RIGHT NORTH AVE, RT. 259
- LEFT CURTIS RD.
- RIGHT MANITOU RD. - RT 261
- LEFT FRISBEE HILL RD.
- JOG RIGHT N. GREECE RD, CONTINUE ON FRISBEE
- RIGHT FLYNN RD.
- LEFT KUHN RD.
- RIGHT LONG POND RD.
- LEFT JANES RD.
- RIGHT BIKE PATH - JUST BEFORE 390 BRIDGE
- STRAIGHT ENGLISH RD. - MEET SHORT RIDE IN PARK.
- TO MAP #2:....★

- ★ **RETURN FROM ENGLISH RD. PARK**
- NORTH on BIKE PATH
- RIGHT on JANES RD.
- LEFT ISLAND COTTAGE RD.
- LEFT EDMERE DR. (Stop at Shaller's ?)
- LEFT LOWDEN POINT RD.
- RIGHT FRISBEE HILL RD.
- JOG RT. N. GREECE TO FRISBEE HILL RD.
- JOG RT. MANITOU RD. TO WILDER RD.
- RIGHT BENNETT RD.
- LEFT CURTIS RD.
- STRAIGHT ON BRICK SCHOOLHOUSE RD.
- RIGHT LAKE RD. WEST FORK - RT. 360
- LEFT PRIEM RD.
- LEFT MOSCOW RD.
- RIGHT HAMLIN BEACH PARK RD.

**Join Short Ride at English Road  
Basil A. Marcella Park**